



Bringing Beauty to the Surface

---

Capabilities, Before & After Photos

# Capabilities



Happy Customers and Low Stress is our goal at Alton Interiors. Our focus is to assist customers with all Paint and Handyman services. A fully insured and licensed contractor.

## Paint Service

### Interior / Exterior

All surfaces including walls, trim, ceilings, etc.

Kitchen Cabinets

Siding Paint

Deck staining/paint

Fences and outbuildings

### Power Washing

Siding Surfaces

Concrete driveways

Sidewalks

Decks

Gutter and downspout cleaning/repair

### Home Interior

Window treatment installation

Picture and photo hanging

## Handyman Service

### Electrical

Replace light fixtures

Outlets

Ceiling Fans

Smoke detector install & battery replacement

### Light Carpentry

Baseboard and trim install

Deck and fence repair

Cabinet repairs

Hardwood floor repair

Interior sticking doors

Vinyl Plank floor installation

Exterior shutter installation / repair

Furniture refinishing / restoration

Gift Certificates are also available. They can be a thoughtful gifts for weddings, new home owners, etc.

# Exterior Paint and Repair:

Dramatic results are achieved through expert repair and paint preparation skills.



Before



After



# Interior trim prep and paint.

Below are a few examples of how Alton Interiors brings beauty back to the surface.



# Interior prep, paint, and flooring.

Here's a good example of the results for a room update. Walls prepped and painted with a new floor installed. Paint lines are always tight and strait.



# Kitchen cabinet paint:

With proper prep and application, painting kitchen cabinets is a fast and low cost solution to updating the look of your kitchen..



# Pressure wash and exterior stain



Martha's Vineyard. What a great location and project. This house was pressure washed and stained with Australian Timber Oil. A dramatic transformation that will protect the exterior of this home for years to come.

Before Photos



After Pressure Wash Photos



After Stain Photos





# Interior wood stain and finish

Wood stains bring out the beauty and grain of wood surfaces. And, they're available in many shades and colors. This gray stain adds a contrasting modern look to a refurbished city loft.

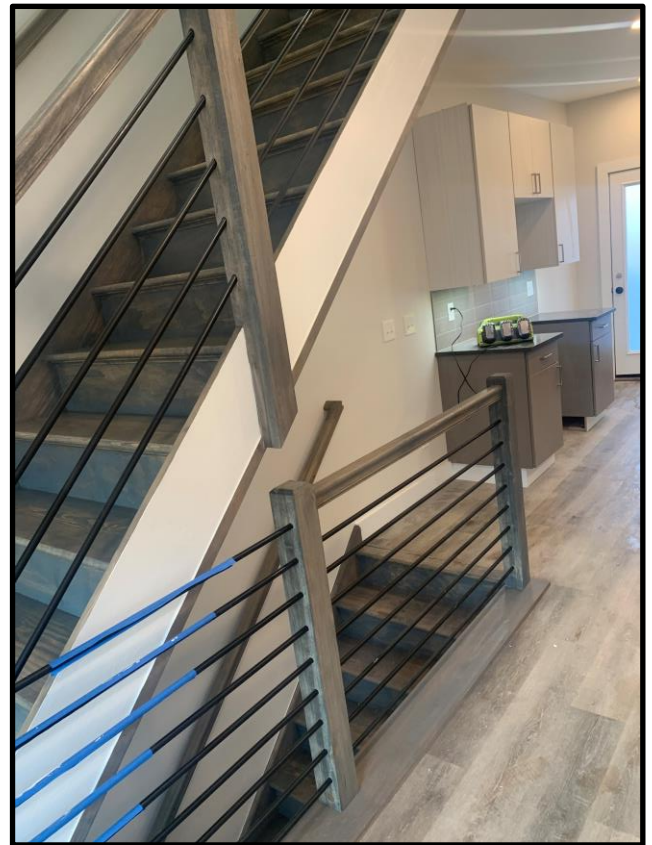
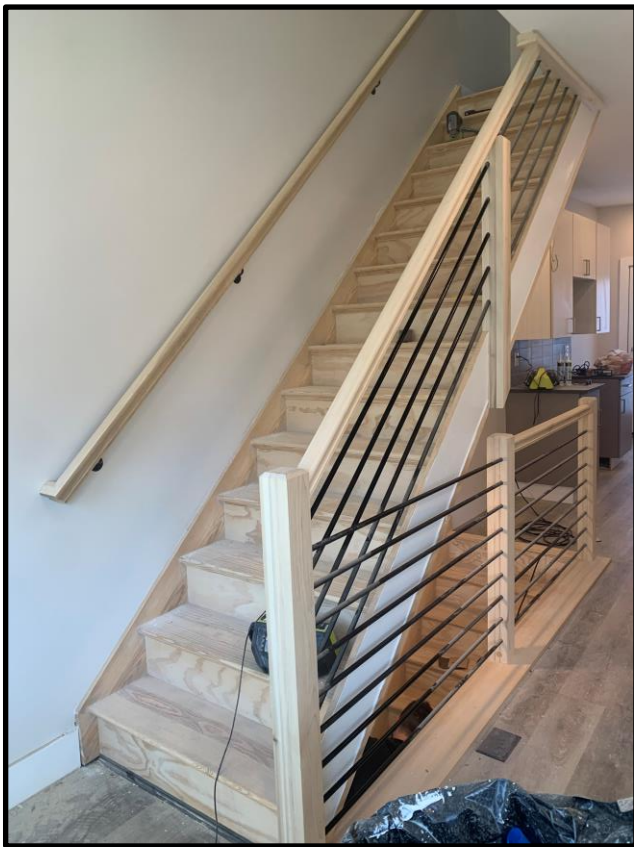



# Luxury Vinyl Plank Install

LVP is a cost effective solution to transform the look and feel of a room.. Vinyl Plank flooring is available in many colors and grain patterns. There are also features such as scuff and water resistance.

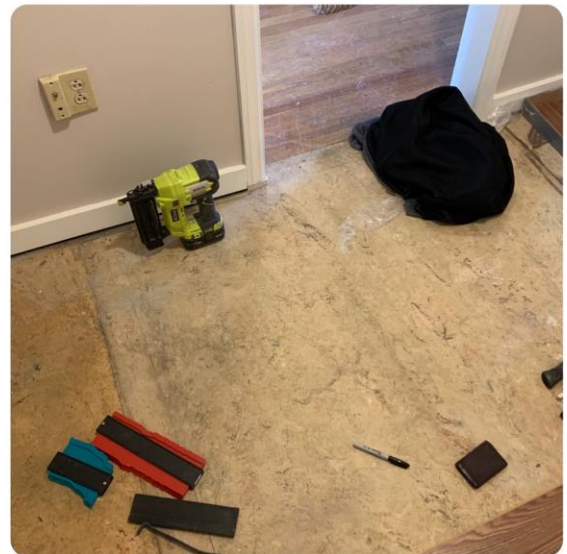

# Creative Kitchen Solutions:

Adding trim to and paint to kitchen cabinets transitions this kitchen into a clean classic look. Also added was a peel and stick backsplash and counter tops. A very cost effective kitchen upgrade.



Project process photos of wood trim added to cabinet doors and drawers. It's 2" inch strip of ¼ birch ply and mini molding insert. New door pulls are a nice touch.



# Basement Paint Solution:

No more scary basements, give your basement a makeover with Primer block wall paint that will cover those stained walls for ever. And, porch and floor paint makes the space look fresh and clean.



# Shed Rehab

No need spend thousands disposing of your existing shed and purchasing a new shed. Alton Interiors will refurbish your existing shed for a fraction of the replacement cost.



Before



After



# Creative repairs:

Creative money saving repairs and stunning results.



Is that paint? Yes it is! On this project, the customer really loved the mosaic tile floor. Unfortunately a plumbing repair left an unsightly area of hydraulic plumbing cement. To fix this, we applied a fiberglass filler product that could be sanded smooth. We then created a template and applied paint and polyurethane to match the original tile floor.

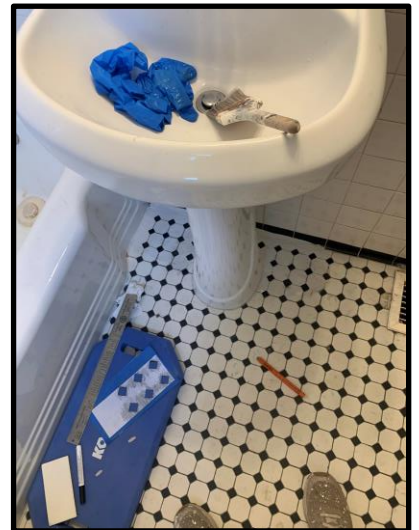

# Creative repairs:

Creative money saving repairs and stunning results.



Is that paint? Yes it is! On this project, the customer needed to remove old paint drips/spots from bricks, especially near door ways and other lines of sight. The solution was to color match the brick color and cover those marks with quality paint that will keep them hidden for years to come



# Trex Staircase Solutions:

This was an interesting project. The customer had an idea and put it on paper. All we had to do is build it!

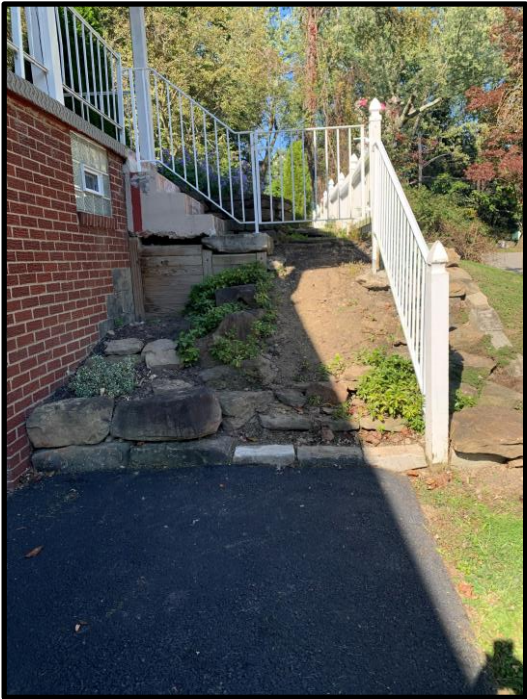
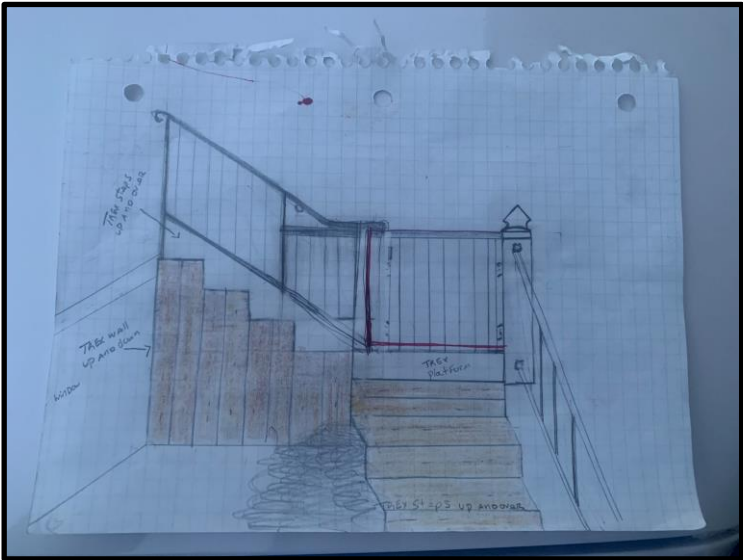

# Creative Solutions:

Don't replace those charming fixtures just because they've lost their luster. Let us refurbish them to their original beauty.





# Creative Solutions:

No matter how challenging projects may seem. We're always able to create a solution. With a graining technique, we've updated the color and texture of this door to match the other doors in this house.

